

PLAT OF SURVEY

LEGAL DESCRIPTION ...

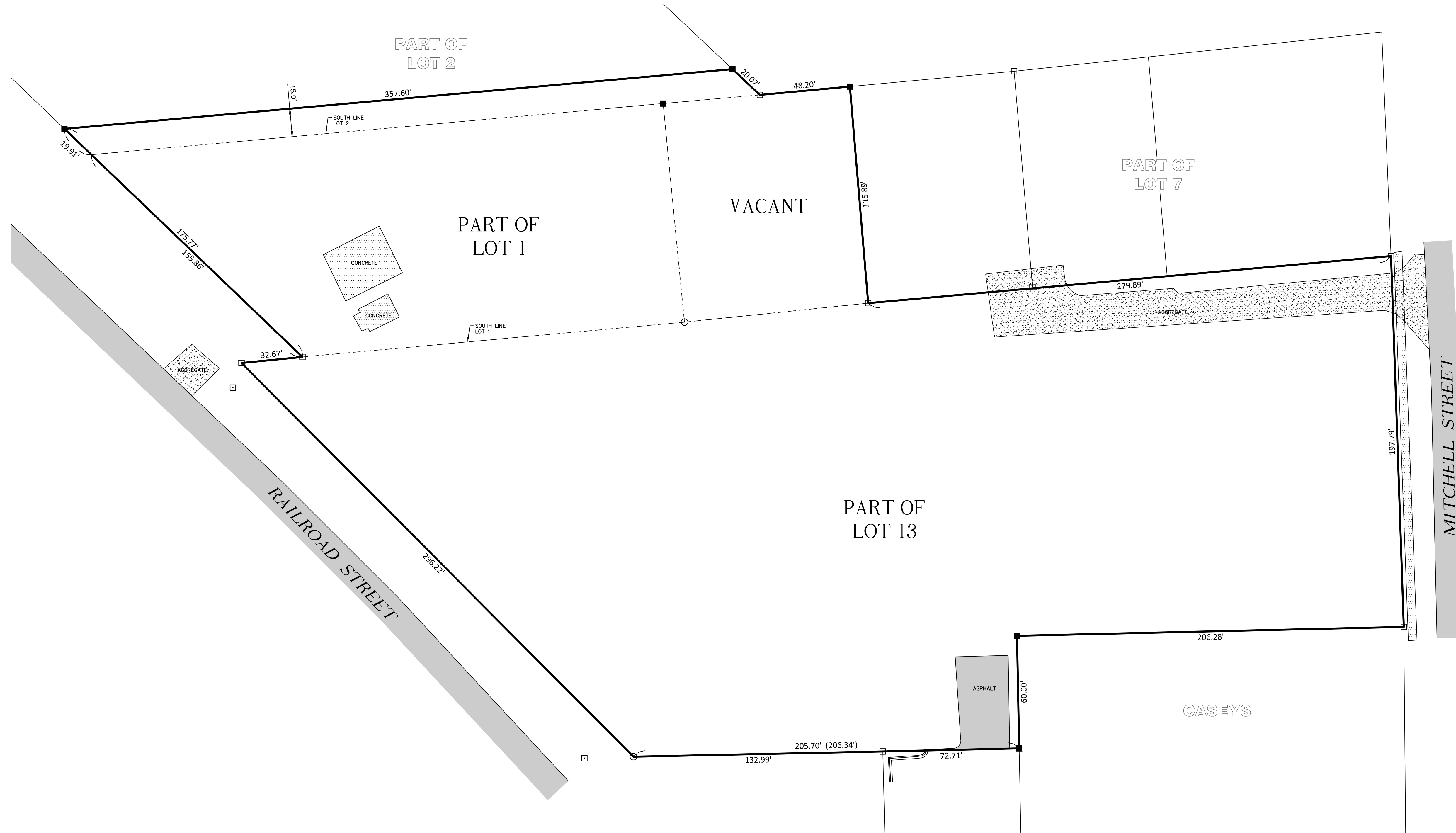

SITE ADDRESS
ADDRESS HERE



LEGEND

- FOUND IRON PIPE
- FOUND MAG NAIL
- SET IRON ROD
- SET MAG NAIL
- MEASURED DATA
- RECORDED DATA (7.77')
- EXISTING CONCRETE
- EXISTING AGGREGATE
- EXISTING ASPHALT

I, MARK J. SCHIERHOLZ, AN ILLINOIS PROFESSIONAL LAND SURVEYOR, DO HEREBY CERTIFY THAT I HAVE SURVEYED THE ABOVE DESCRIBED PROPERTY AND THAT THE PLAT HEREON DRAWN IS A TRUE AND CORRECT REPRESENTATION OF SAID SURVEY. ALL DISTANCES ARE IN FEET AND DECIMAL PARTS THEREOF. THIS PROFESSIONAL SERVICE CONFORMS TO THE CURRENT ILLINOIS MINIMUM STANDARDS FOR A BOUNDARY SURVEY.

DATED THIS 26th DAY OF SEPTEMBER, A.D. 2016.

ILLINOIS PROFESSIONAL LAND SURVEYOR NO. 3105
LICENSE EXPIRES NOVEMBER 30, 2016

M. GINGERICH, GERAUX & ASSOCIATES		BRADLEY OFFICE
ENGINEERING * PLANNING * SURVEYING		Design Firm No. 184-001808
Bradley Office 240 N. Industrial Drive Bradley, Illinois 60915 PH. 815-939-4921 FX. 815-939-9810 www.mg2a.com		Manhattan Office 25620 S. Gougar Rd Manhattan, Illinois 60442 PH. 815-479-9830 FX. 815-479-9885
ORDERED BY: CITY OF BRAIDWOOD	DR BY: CAG	
JOB NUMBER: M11-021	FIELD WORK COMPLETED: 9-23-2016	
SB: 114		PG: 83-84

X:\Projects\M-Sub\M11-Braidwood\M11-021 City Owned Properties\DWG\Survey\M11-021 0 base SURVEY.dwg, PLS (2/2/24), 9/28/2016 10:38:53 AM, ggeraugh